

3.1 Class Rooms :

The institution has an adequate number of classrooms, seminar halls, and laboratories. All classrooms are equipped with Wi-Fi, allowing students to access the internet when needed. Seminar halls are well-equipped with technology for delivering lectures. Laboratories have internet access and the necessary apparatus for conducting practicals. There is also an IT Lab where students can learn IT skills. The BBA, BCA, PGDCA, B.Voc, and Physics labs have a sufficient number of computers for practicals. Additionally, printers, scanners, projectors, and photocopier machines are available for smooth department functioning. Under the UtkrishMahavidyalyaYojna, a language lab with 16 computers has been developed. The following is a breakdown of the facilities/resources:

Sr.No.	Room number or Name of classrooms/Seminar Hall with LCD / Wi-Fi/LAN facilities with room numbers	Type of ICT facility
1.	Room No. 7,13,24,25,117,119,120,204,213,214,218,219, 304,305,314,316,317, 320,Old Principal Room, Old Office, B.Voc (New), Exam. Hall (New Block),Music Dept. Lab1 (CR), Lab-2(CR), Lab-3(CR),Multipurpose Hall, Biotech Lab-1 (CR), Lab-2 (CR)	No. Wi-Fi Connectivity
2.	Room No. 30,38,116,313, Botany Lab-1	Wi-Fi Connectivity, Smart Panel and Audio System
3.	Room No. 6,8,14,15, 40,108,217,201, B.Voc Lab-1, Zoology Lab,	Wi-Fi, Projectors, LED TV
4.	Seminar Hall, Staff Room	Wi-Fi Connectivity, Smart Panel and Audio System

mark

[Signature]

- *Wi-Fi enabled classrooms: 28*
- *Classrooms/Labs with smart board -06*
- *Classrooms/Labs with LCD/LED projector /LED TV: 10*
- *Seminar hall: 01*
- *Smart Board (Virtual classroom facility) :02*
- *Laboratories: 22*
- *Computers: 201*
- *Printers and scanners: 52*
- *Photocopier: 01*

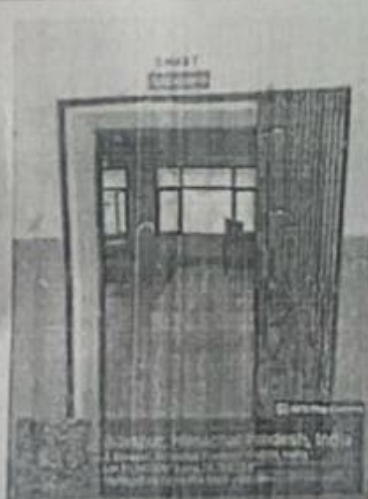

mark

[Signature]



CLASS ROOM 7

ENTRY

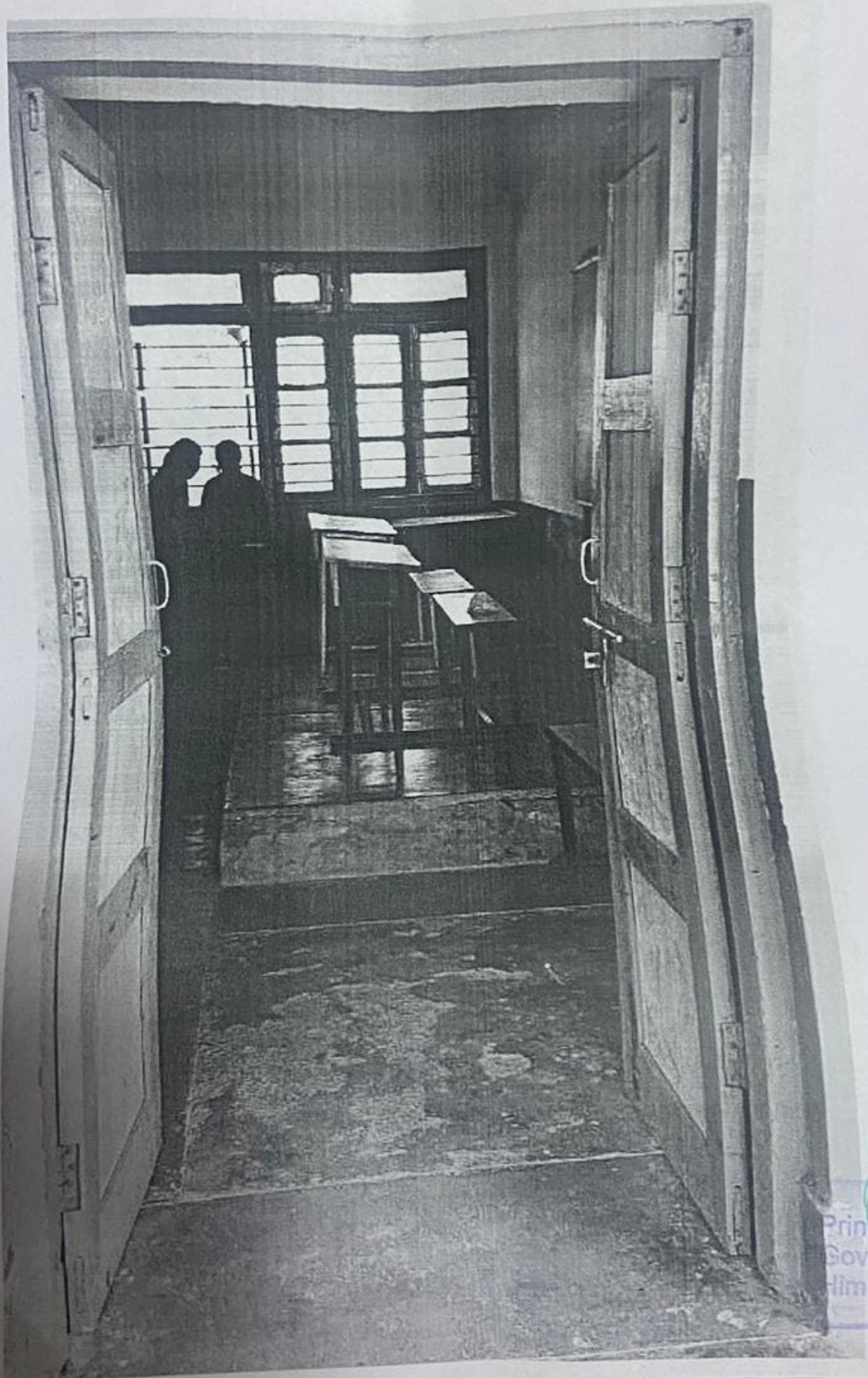

Ashwani Chandel

Principal
Principal
Government Co
Himachal Prade



A. G.
Ashwini
Chauhan

Subodh

ment College Bilas
al Pradesh - 17400

8

S ROOM

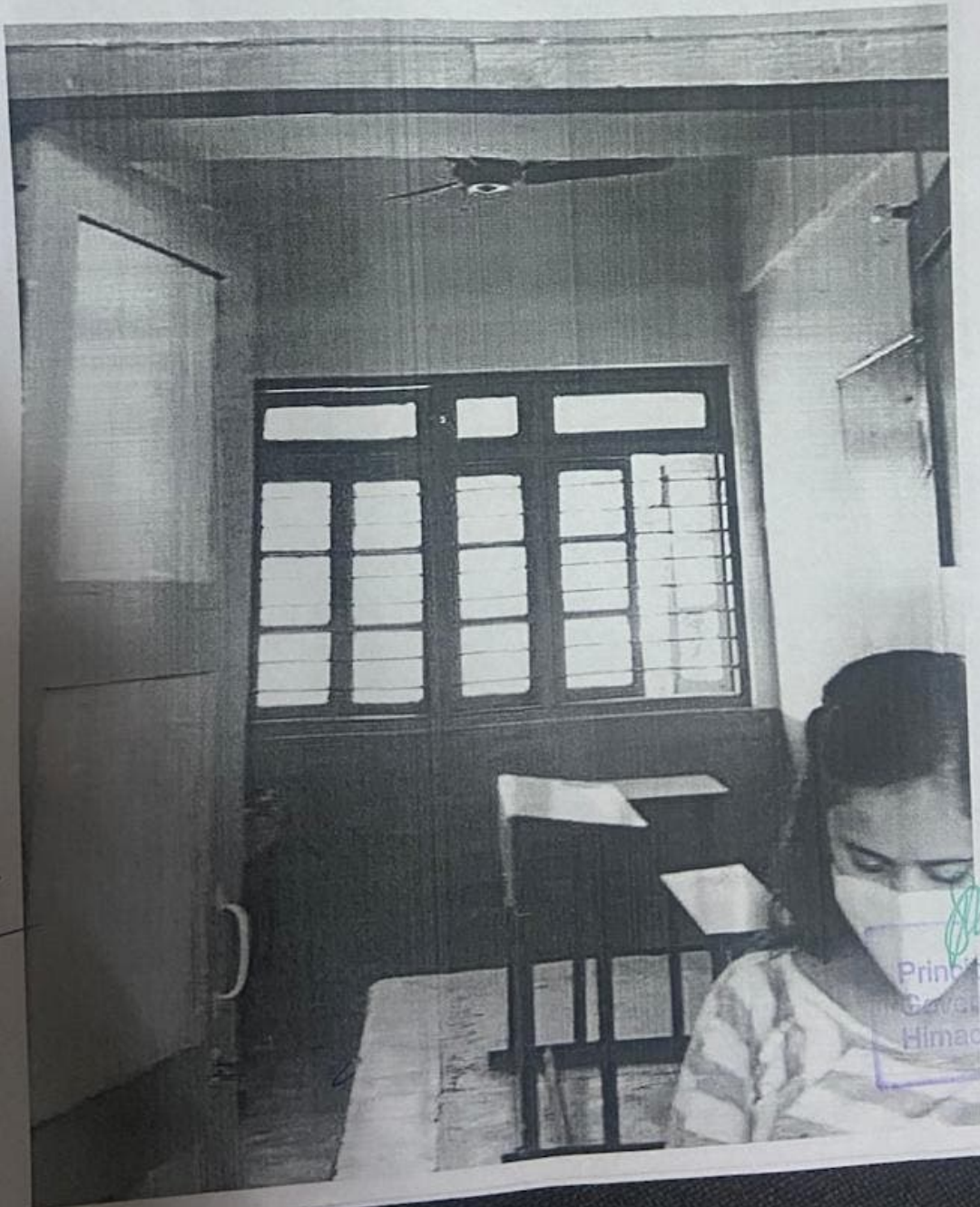

Ashwani Chini

Prabodh
Principal
Government College B
Himachal Pradesh - 17

ROOM NO. 13

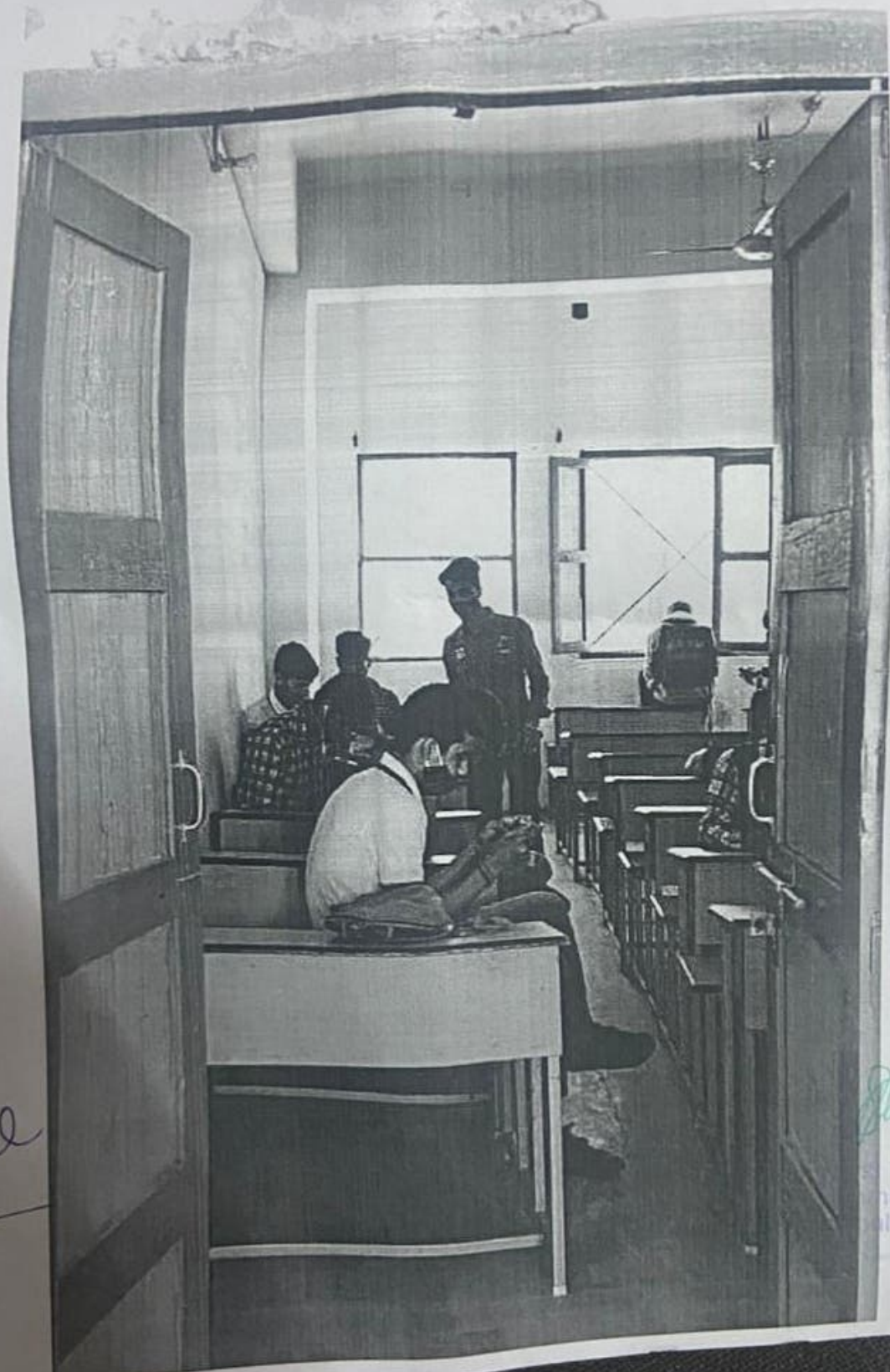

Ashwani
Chandel
Aki

Subodh

ment College Bilaspur
Pradesh - 174001

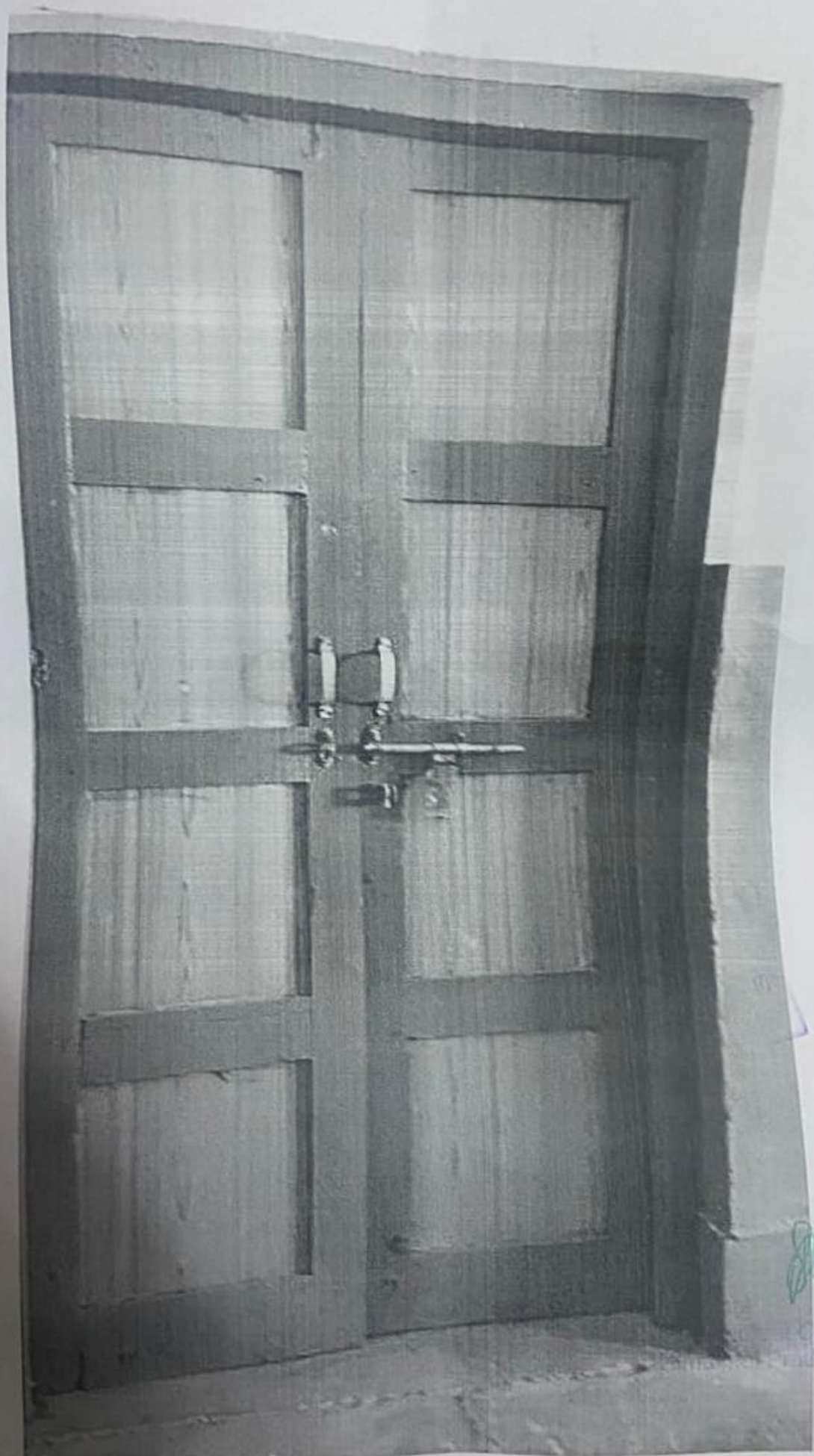

A6.1
A2,
Ashwani
Ch.

[Signature]

College Bilaspur,
Jharkhand - 826001

14

CLASS ROOM

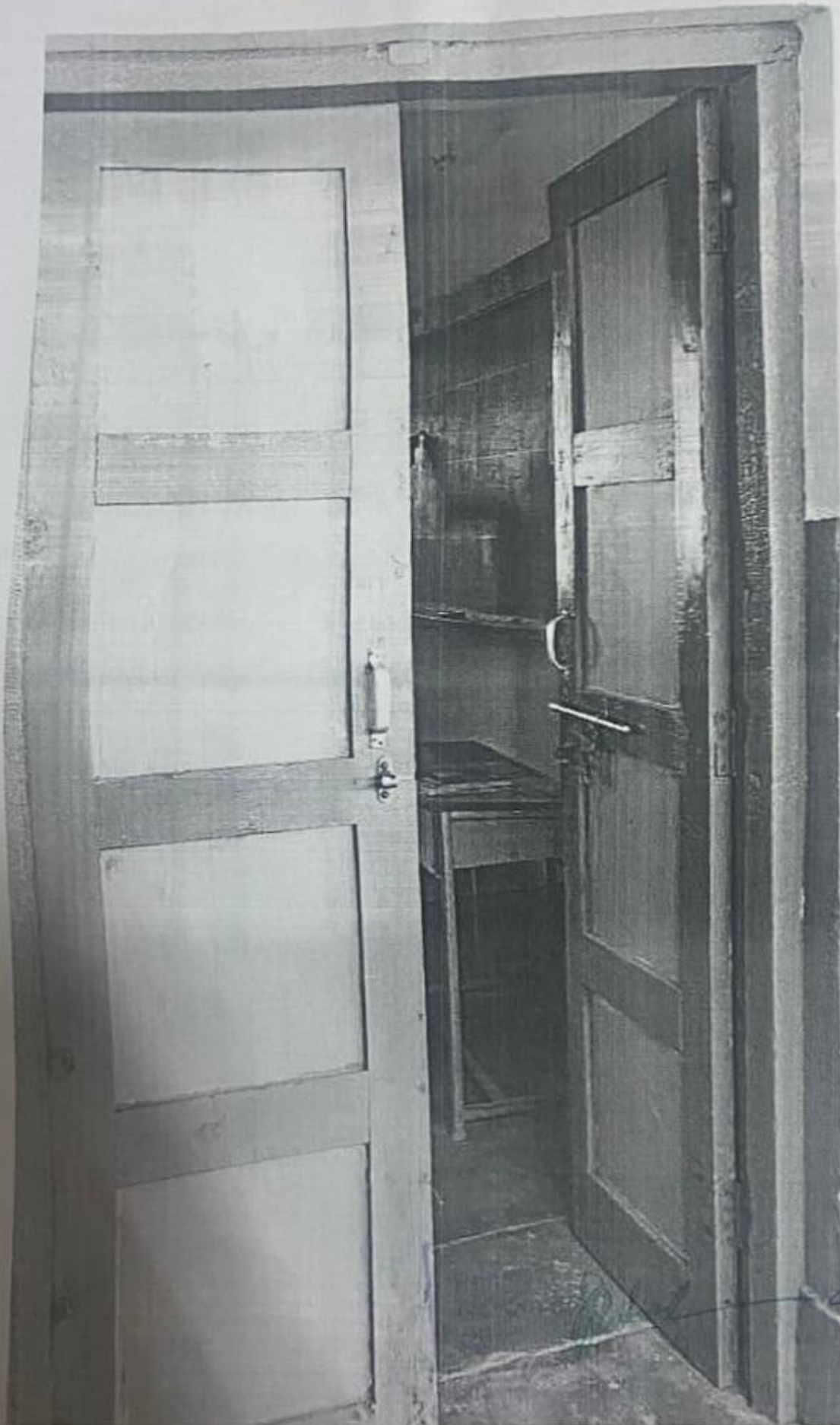

Ashwani
Chauhan

**DEPARTMENT OF
COMPUTER SCIENCE (BCA & PGDCA)**

READING ROOM



Ah
Ashwani a.s.

College Bilaspur,
India - 174001

SMART
CLASS ROOM 15



A61
Ashwini Anand
al
College Bilasp
na - 17409

CLASS ROOM 26

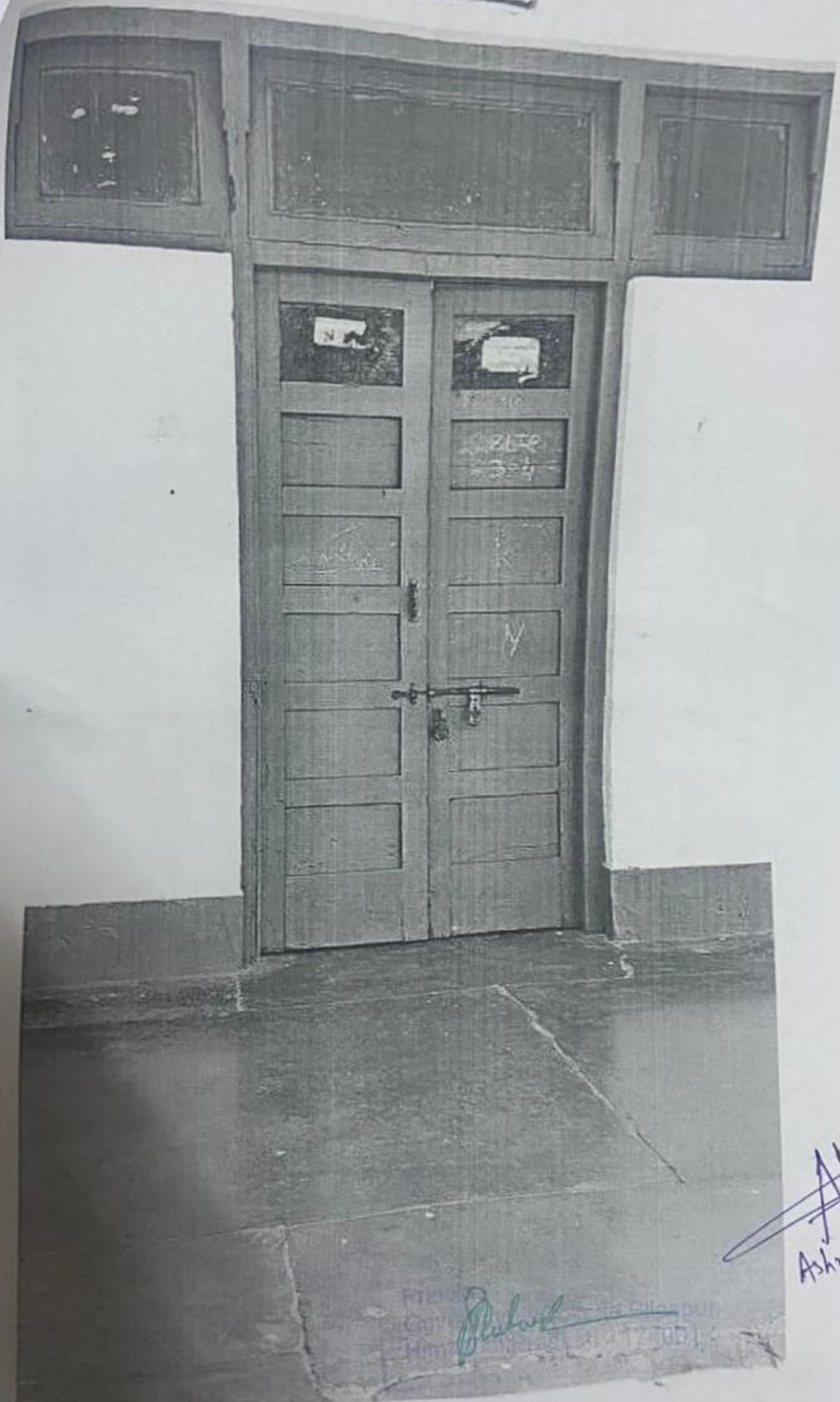

Ashwani Chandel

Prakash

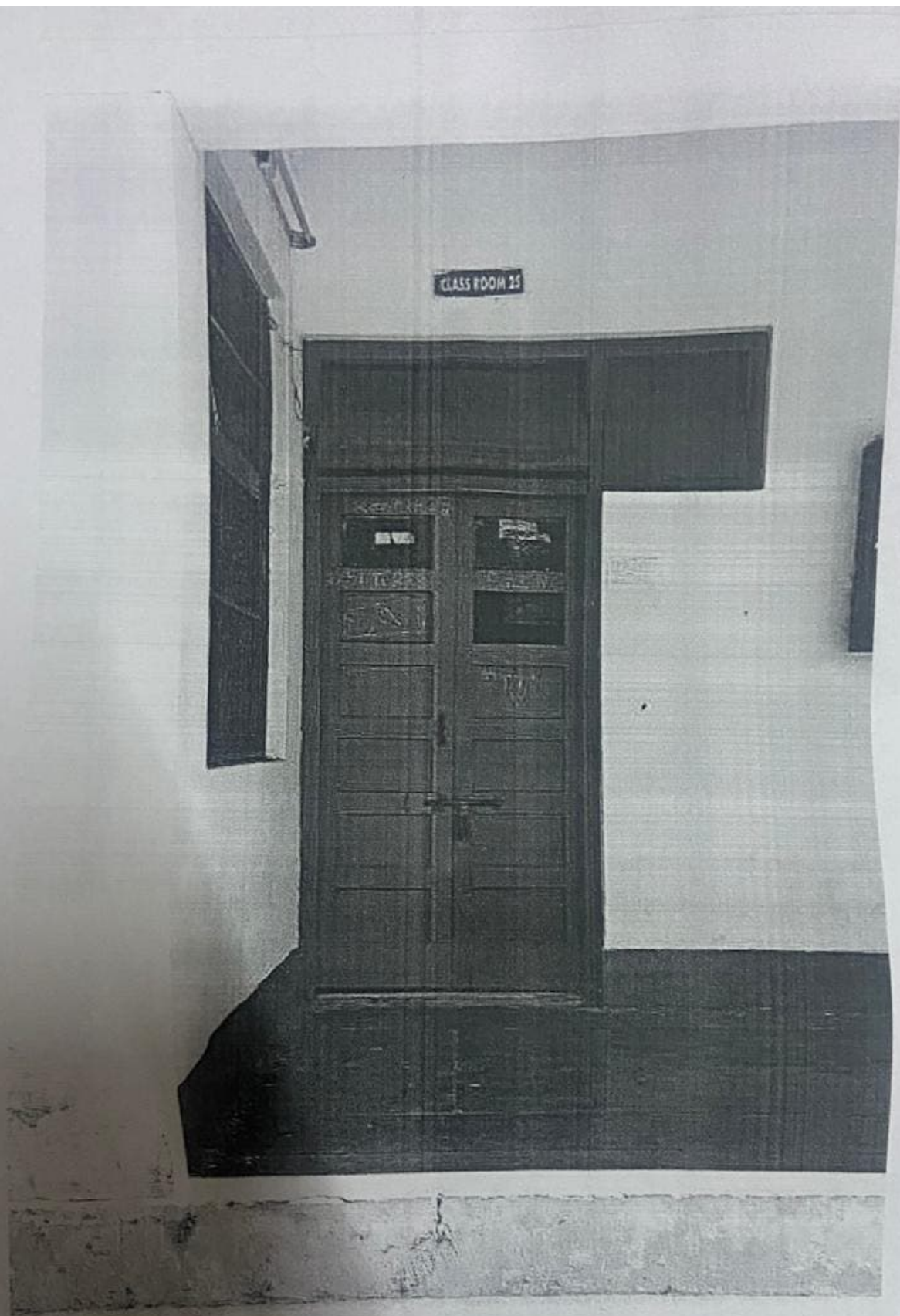

~~Ah~~
Ashwani
Chandel.

 **SMART CLASS
ROOM NO. 30**
RENOVATED UNDER
RUSA INFRASTRUCTURE GRANT
& PTA FUND
Govt. College - Bilaspur (H.P.)



ACI
Ashwani

Principal
Government College Bilaspur
Bilaspur (H.P.) - 17400

DEPT. OF PHYSICS



Shubh

Ashwini Chaudhary

OFFICE
PHYSICS DEPTT.

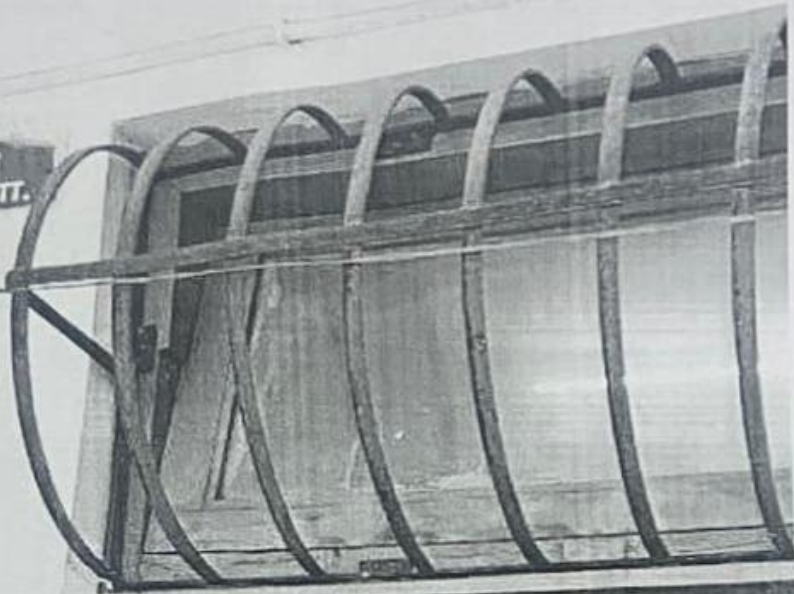

Ah!
Ashwani Ch.

108

COMPUTER ROOM

Please wear mask
properly and keep
social distancing

Principal
Govt. College
Himalaya

Al
Ashwani

116 LECTURE HALL

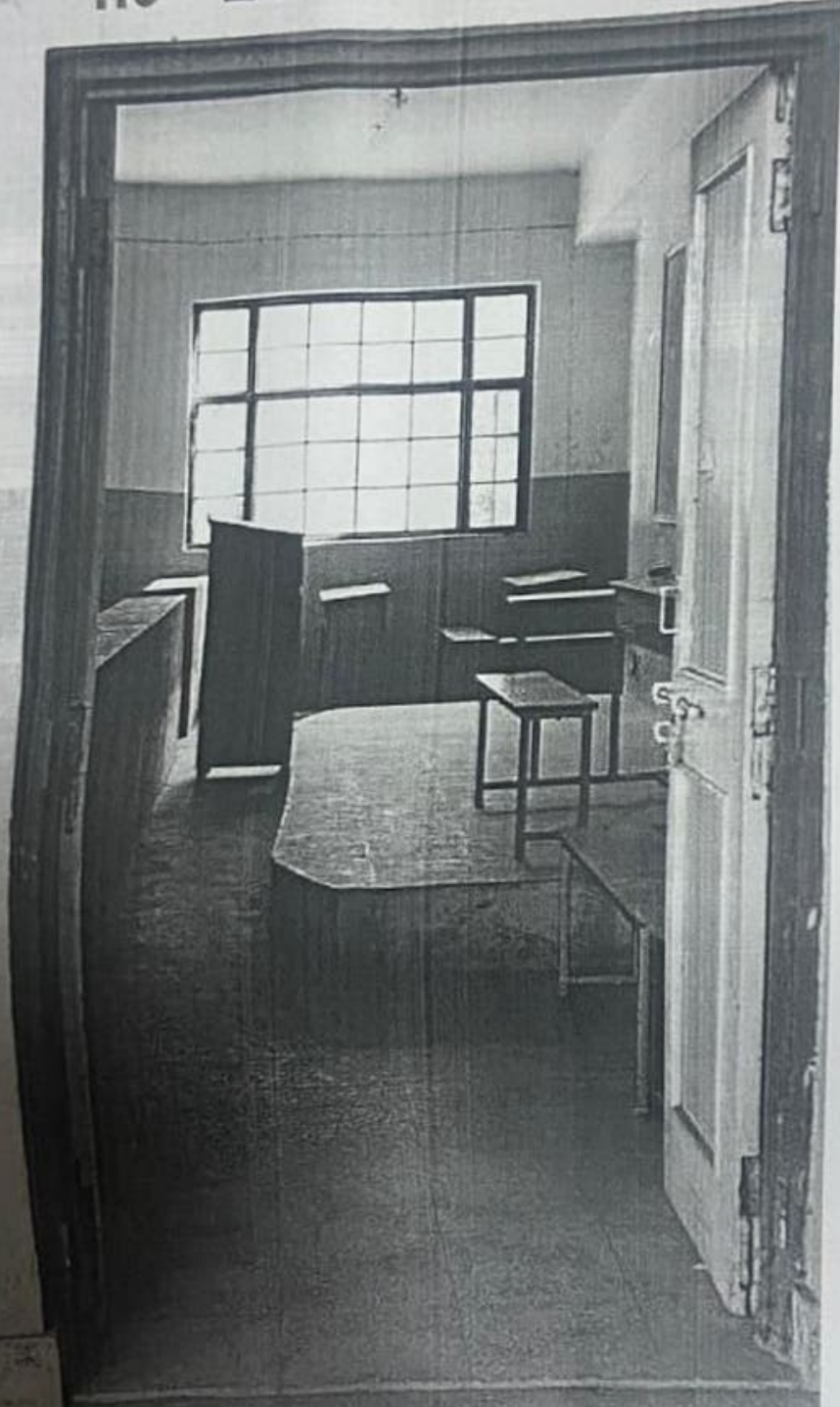

Richard

Ali
at

119

119

CLASS ROOM



Shahid

Ashwani Ch

117 LECTURE HALL



Principal
Governor
Minister
[Signature]

[Signature]
(Ashwari ch.)

120 CLASS ROOM



Principal
Govt
Himachal Pradesh
120

A. C.
Ashwani

204 CLASS ROOM



Sahneer
Ashwani
Chandel
A.G.