

3.4 Facilities for Specially abled Students:

The facility is thoughtfully designed to be fully accessible, ensuring a comfortable and inclusive environment for specially-abled students.

This includes:

- ❑ Ramps for easy mobility.
- ❑ Support Railings for added safety and convenience.
- ❑ Dedicated wheelchair access.
- ❑ In addition, there are specially designed washrooms equipped with features to cater to the needs of differently-abled students, promoting both independence and dignity.

Sr. No. Facilities	Description
3.4.(i) Ramps/Wheelchairs/Support railing	Yes
3.4.(ii) Separate Washrooms	Yes

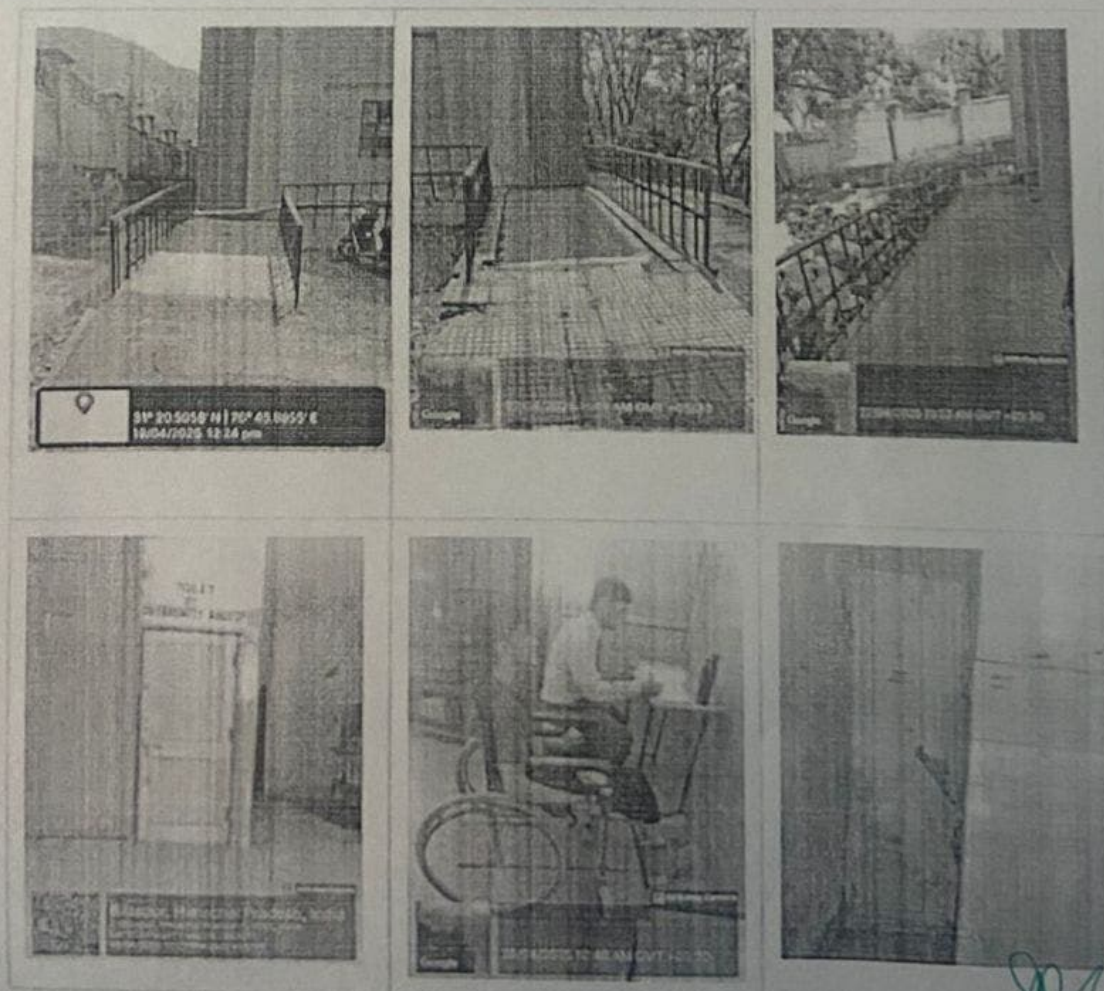

1
Handwritten signature/initials in blue ink.

Handwritten signature/initials in blue ink.



12/1
Ramon Chul

Shubert
Principal
S. Chul



~~16/11~~
Ahmani Chandell

[Handwritten signature]



Ashwani
Chandel
A.H.

Shubod
Principal
Government College Bilaspur,
Himachal Pradesh - 174001

TOILET
122
DIFFERENTLY ABLED

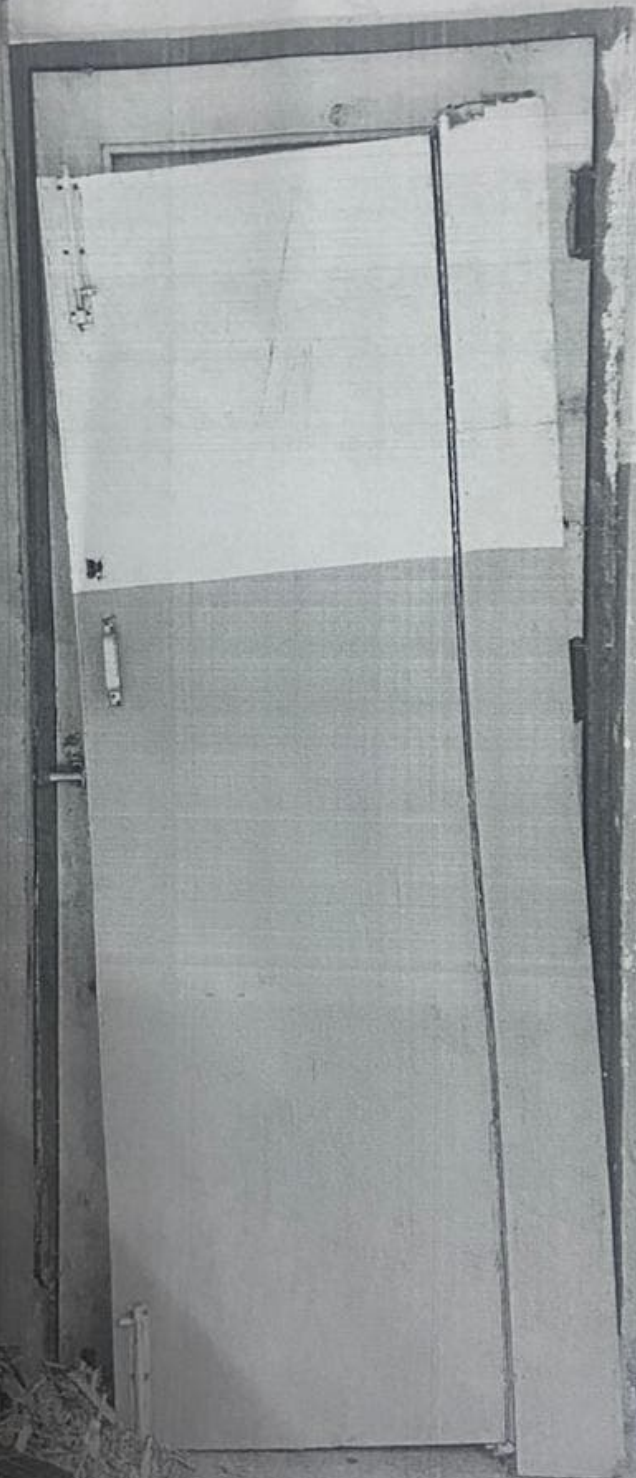

Ashwini Chandel
A/c

[Signature]
Principal
Government College Bilaspur
Jharkhand Pradesh - 174001

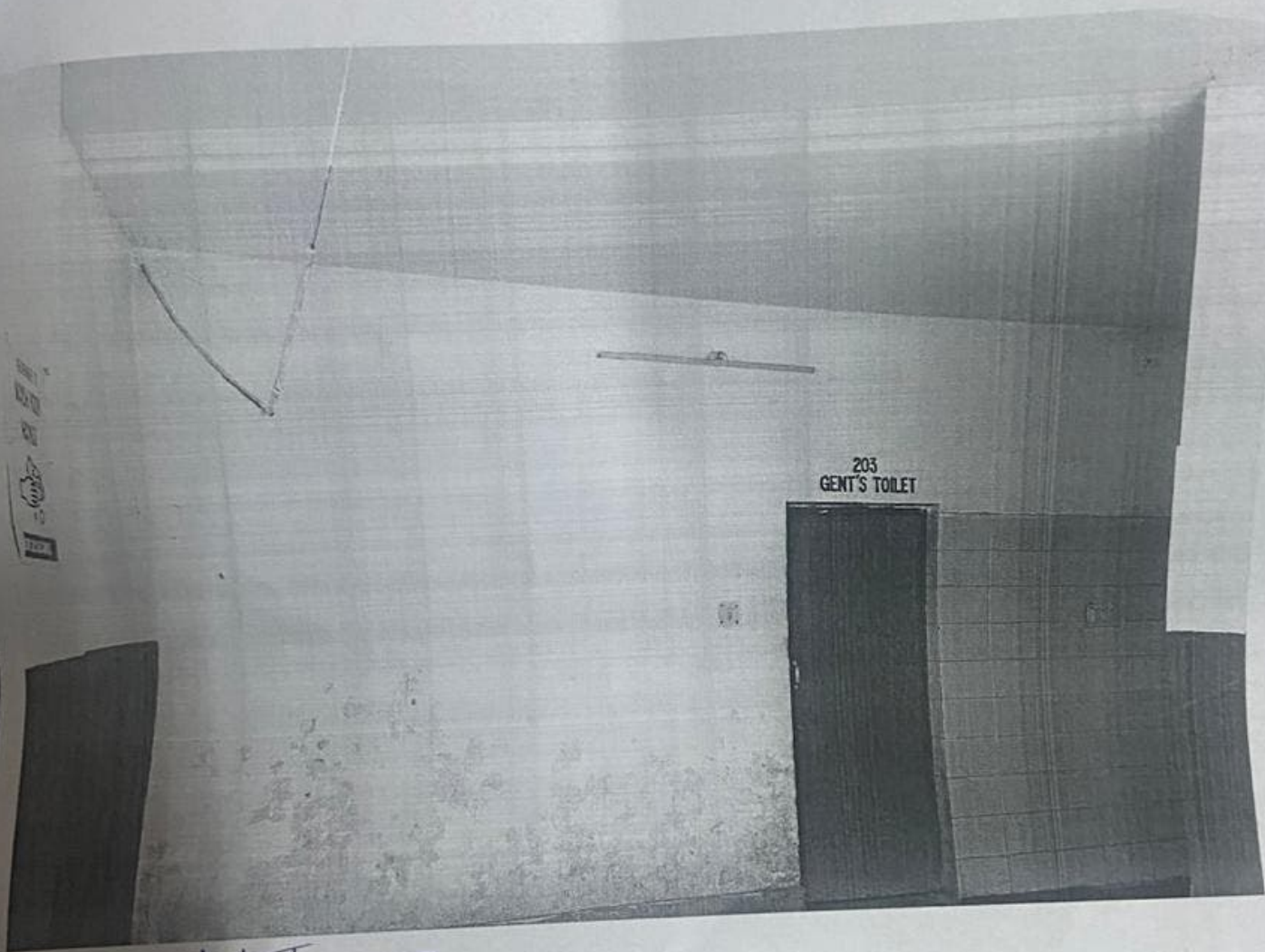

Ashwari Choudhary

Principal

Principal
Government College Bilaspur,
Himachal Pradesh - 174001

Government College Bilaspur
Himachal Pradesh - 174001

TOILET
122
DIFFERENTLY ABLED

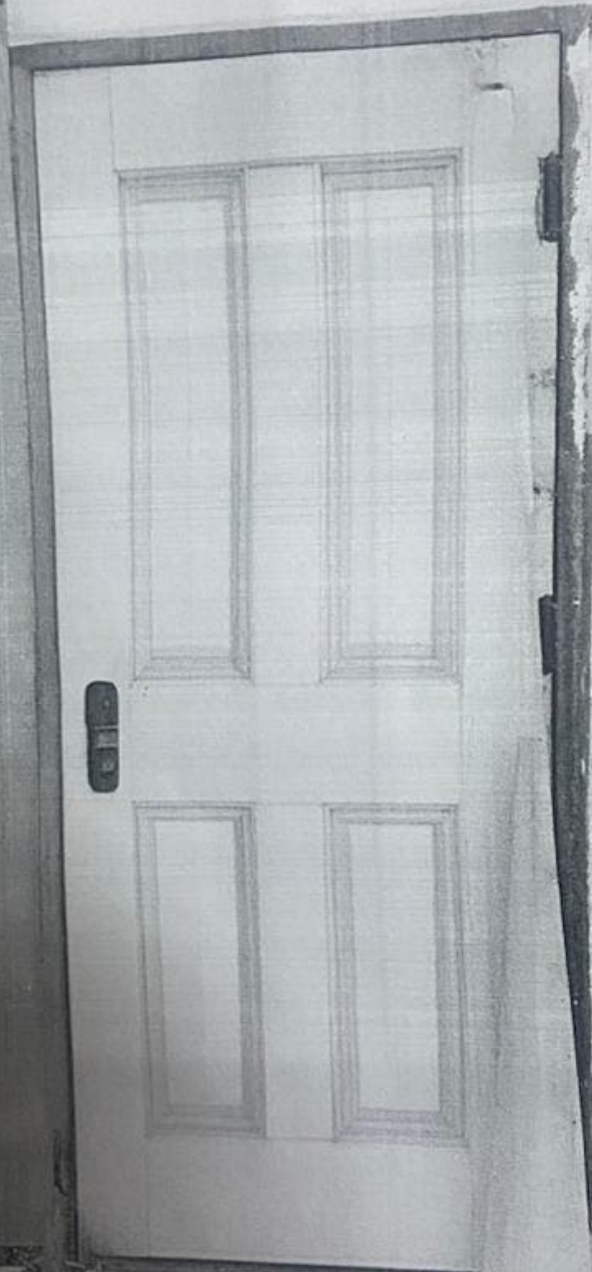

Ashwan
Chandel

Shubod

Principal
Government College Bilaspur,
Himachal Pradesh - 174001

TOILET FOR
SECURITY
PERSONNEL ONLY

TOILET
(GIRLS)

Ashwani Chandel

Principal

Principal
Government College Bिलासपुर,
Himachal Pradesh - 174001